

PLAN SHOWING THE PROPOSED DWELLING HOUSE IN PLOT NO: 7  
 AT SURVEY NO: 201/3 OF POZHICALUR VILLAGE, ST THOMAS MOUNT  
 PANCHAYAT, SAIDAPET TALUK, CHENGLEPUT DISTRICT.

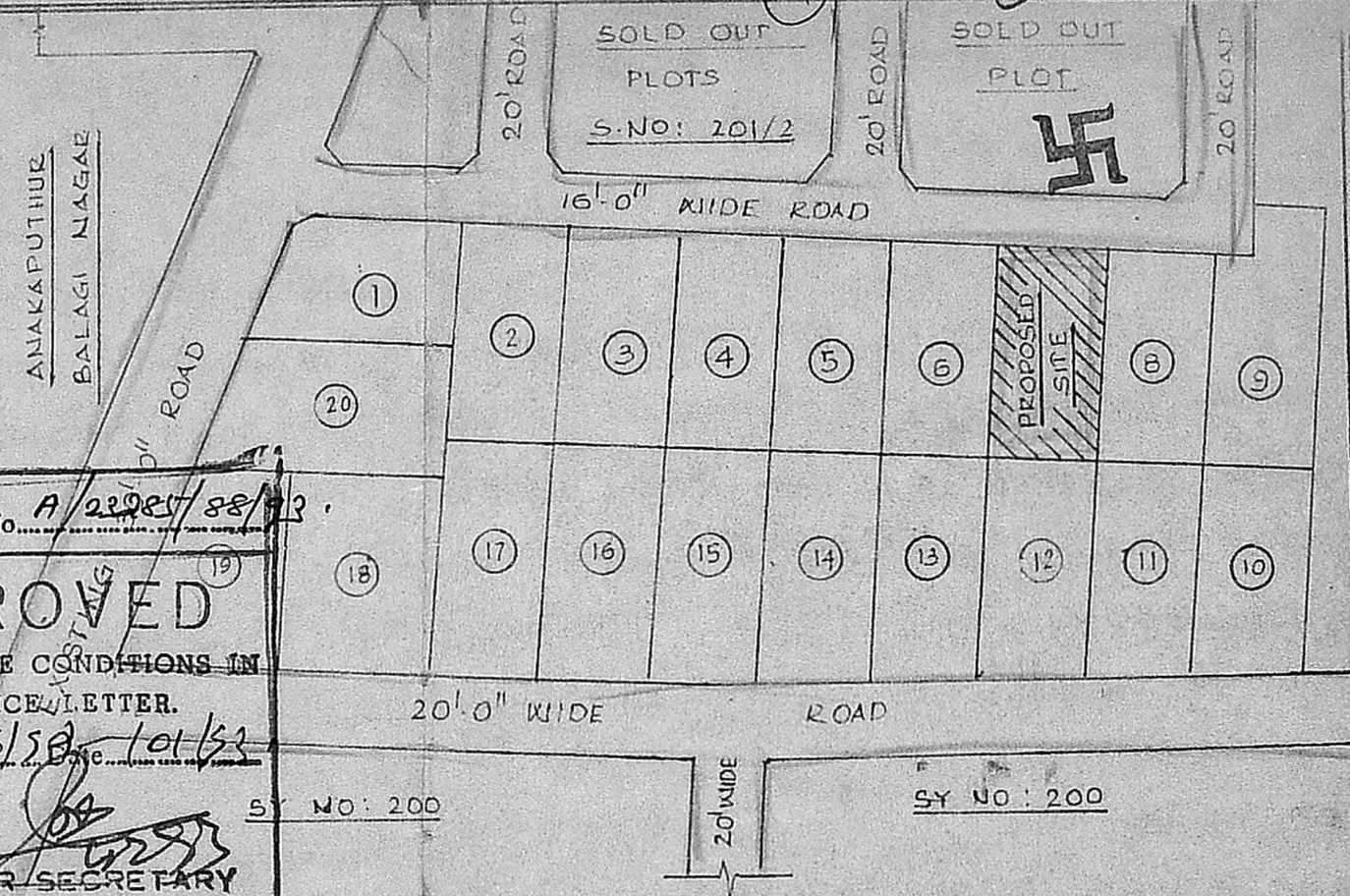

Planning Permit No. A/22927/88/92  
**APPROVED**  
 SUBJECT TO THE CONDITIONS IN  
 THIS OFFICE LETTER.  
 No. A/198306/53-10/53  
 FOR MEMBER SECRETARY  
 MADRAS METROPOLITAN  
 DEVELOPMENT AUTHORITY  
 MADRAS - 600 008.

LAYOUT PLAN  
 SCALE: 1:400

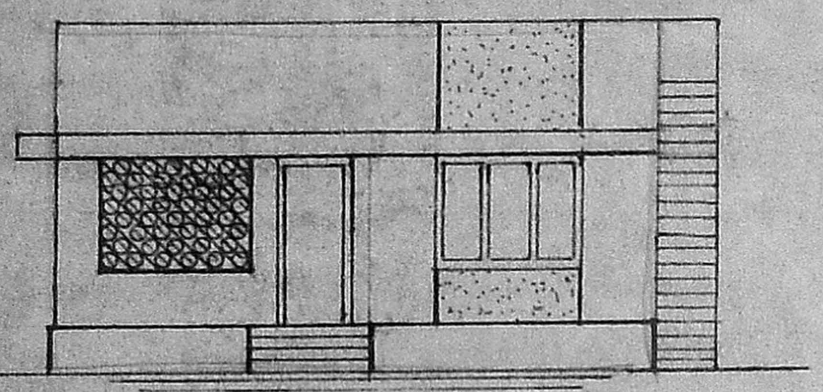

FRONT ELEVATION

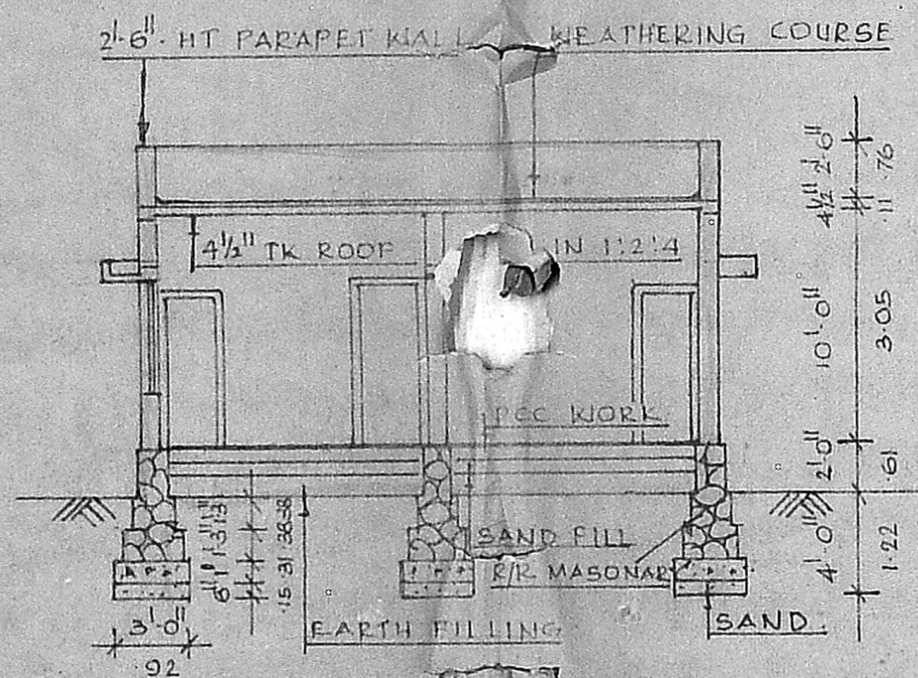

SECTION ON A.A.

SCRUTINY PLAN  
 A1/14438/92

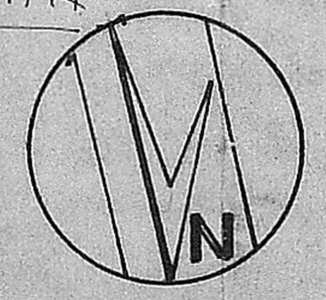

DETAIL OF JOINERY		
G.D	3'-3" x 7'-0"	GRILL DOOR
D	3'-3" x 7'-0"	DOOR
D <sub>1</sub>	3'-0" x 7'-0"	"
D <sub>2</sub>	2'-6" x 6'-6"	"
W	6'-0" x 4'-6"	WINDOW
W <sub>1</sub>	5'-0" x 4'-6"	"
W <sub>2</sub>	4'-0" x 4'-6"	"
W <sub>3</sub>	3'-0" x 4'-6"	"
V	2'-6" x 1'-6"	VENTILATOR

PLOT AREA : 1717.0 SQFT (162.6 M<sup>2</sup>)  
 PLINTH AREA : 852.0 SQFT (80.7 M<sup>2</sup>)  
 PROPOSED SHOWN :   
 BOUNDARY SHOWN :   
 ROAD SHOWN :

DRAWN BY: *[Signature]* DATE: 13.05.1991

OWNER:  
*[Signature]*

LICENSED SURVEYOR I  
*[Signature]*  
**R. JAYAVELU,**  
 LICENSED SURVEYOR,  
 Alon'ur Tambaram, Municipality,  
 JAYAM ENTERPRISES,  
 NO. 2, TANNERY STREET,  
 C. PALLAVARAM, MADRAS-600 043.

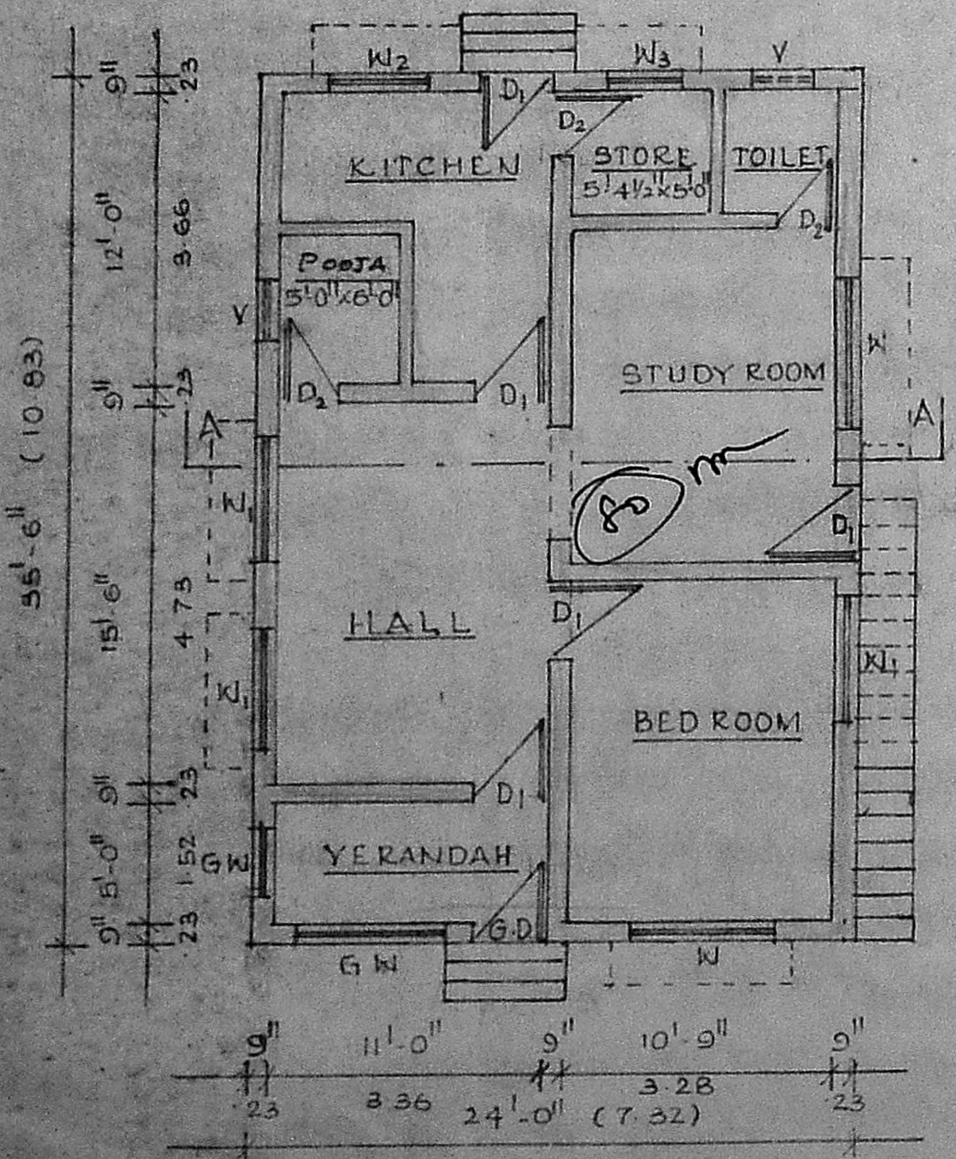

GROUND FLOOR PLAN

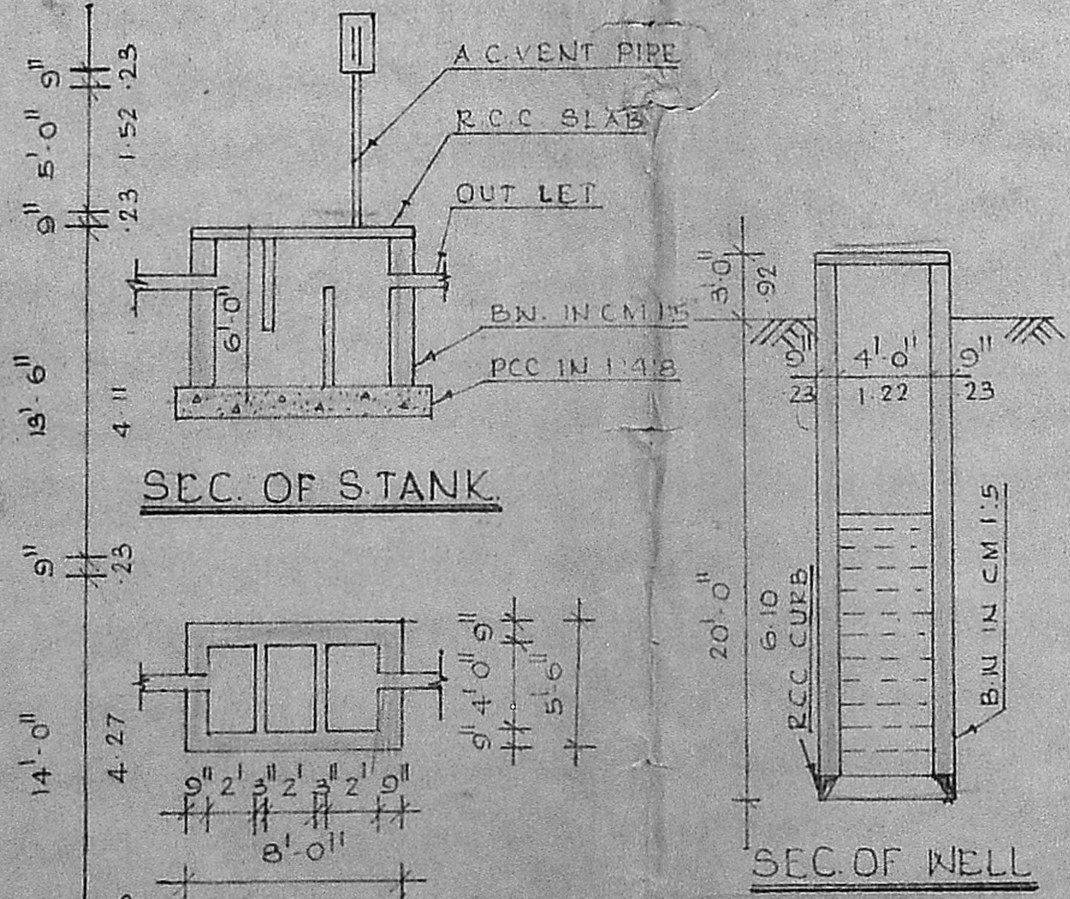

SEC. OF S.TANK

SEC. OF WELL

PLAN OF S.TANK

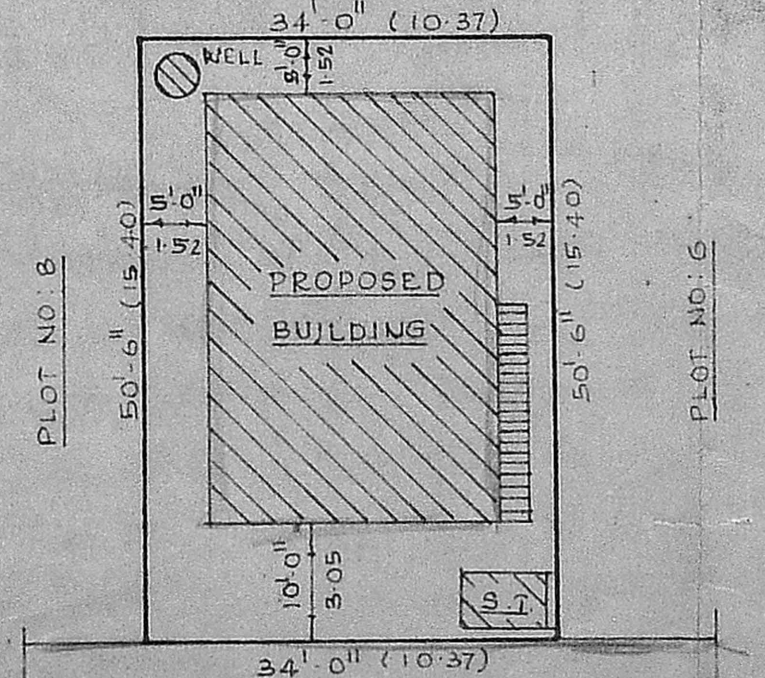

SITE PLAN

SCALE: 1:200

Plot area = 34 x 50.5  
 = 1717 sq ft = 159.68 m<sup>2</sup>  
 Bldg area = (30.5 x 24) = (13 x 18)  
 = 606 sq ft = 56.26 m<sup>2</sup>  
 24.26 / 159.68 = 0.53  
 53%.

SCALE: 1:100